ndani
INTERIORS



Company Profile

About Us

Ndani Interiors Limited is a unique design house specializing in creating stylish, practical interiors which are comfortable and timeless.

Drawing on a multi-cultural and international breadth of design experience, using both modern and African colors and textures, we create interiors for our clients that meet their needs and reflect their dreams and aspirations.

We deliver economical and durable concepts with optimum impact, working within precision timeframes and deadlines.

Working with East African artisans and professionals is important to us and a large part of out interiors are locally sourced and made using sustainable materials.



The Ndani TEAM

Kim Evans

Marketing Director

BA Interior Design (1986-89)
American College of Applied Arts, London.

Ndani 1997 to date

Bella Niskanen

General Manager and Lead Interior Design

Interior Design Diploma (1987-88)
Inchbald School of Design, London.

Ndani 2008 to date

Denzel Muriithi

Assistant Interior Design and Draftsman

BA Fine Art and Design (Interior Design) (2017 - 22)
Kenyatta University, Nairobi.

Ndani 2023 to date

Teresia Wanjiru

Office Administrator and Accountant

CPA Part 2 Section 3 (2006 - 09)
Vision Institute of Professionals College, Nairobi.

Ndani 2012 to date

What we do

- Create innovative and personalized interiors using colour and texture.
- Design new or re-model to individual tailored specifications.
- Design custom made furniture, wardrobes and kitchens.
- Deliver economical, durable concepts with optimum impact.
- Cooperate on precision time frames and deadlines, keeping detailed cost schedules.
- Offer ideas, know-how, supervision and sourcing of all materials.
- Work with natural fabrics, crafts and cultural influences to create eco-themes that are both timeless and sustainable.

Services Provided:

Residential
Private Homes & Developments

Hospitality
Hotels, Restaurants, Lodges and Camps.

Commercial
Offices and Retail Spaces

3D Models and Renderings

Project Management

Architectural Drawings

ndani INTERIORS

Our Core Values

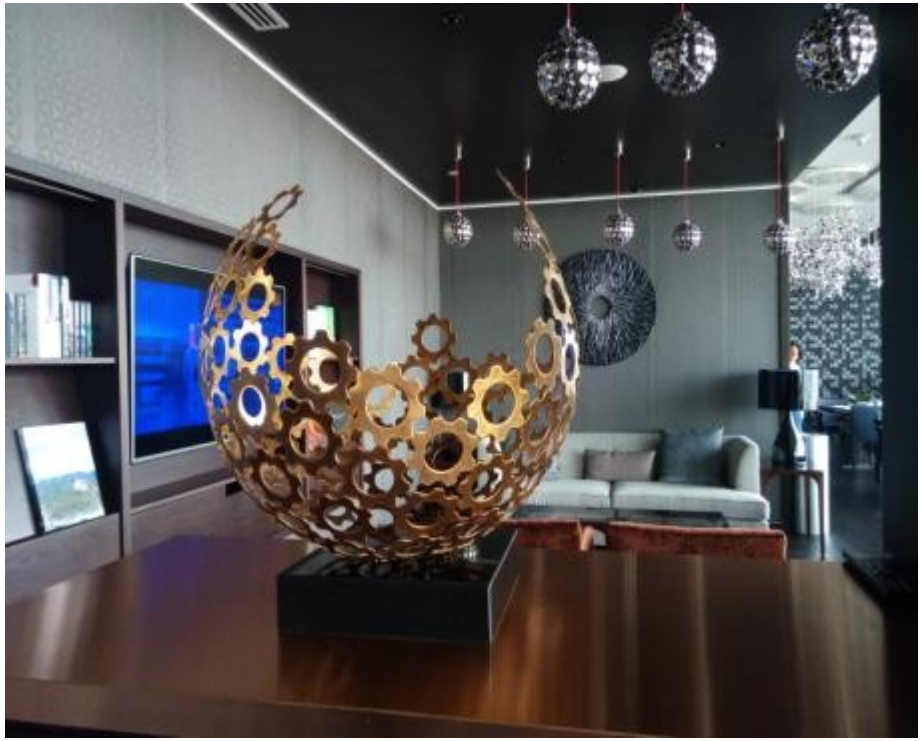

Mission

Ndani strives to be dynamic, creative, innovative and in understanding your brief, create interiors that fulfil your vision and exceed your expectations.

With our many years of experience, we will continue to deliver economical, durable concepts, working within precise timeframes and to set budgets.

Vision

Our clients are the key to our success and we will continue to provide unparalleled services with the aim of being a leader in Interior Design in East Africa.

Values

Innovation, Creativity, Reliability, Quality, Cost conscious, Environmentally considerate.

ndani INTERIORS

Our Project WorkFlow

1. Initial meeting to discuss the project and ascertain the brief.
2. Preliminary financial proposal and presentation of interior ideas.
3. Final design scheme and provision of samples for client approval.
4. Completion of comprehensive drawings, renders and final project budget for clients approval.
5. Project management with practical supervision, budgeting and after care guidance.

ndani INTERIORS

Our Project WorkFlow in detail

Design Concept and Development

Our first consultation with you is essential to understanding your brief and discussing your exciting project.

With your insight and in collaboration with other professionals who will be involved in the project we are able to clarify the precise scope.

Once the scope is understood we can begin work on timelines and developing the budget and providing you with a mood board for approval.

In developing your design we take into consideration your brand identity or personality, and any cultural and historical influences.

Comprehensive drawings will be completed including floor plans, elevations, lighting plans, drawings for millwork and bespoke furniture. Renders if required.

Project Management

The successful conclusion of a project involves careful coordination with all professionals involved on the project. This enables synchronisation of all elements of the project from beginning to end.

We select all items and materials required under the budget and assist with ordering, delivery and implementation. With meticulous attention to detail, we bring your vision to life.

Our experience with site management is highly valued. We review the quality of work being completed by the painters, electricians, sub contractors and any other professionals and make sure they adhere to approved drawings and specifications.

Financial Control and Timelines

With our years of experience, we know that thorough budget planning and control is essential, as well as keeping to the expected timeline.

We will advise you on what the best materials are for a specific use and where to source them, while keeping to your budget.

We know the importance of keeping the timelines on track, within budget and the end result on brief.

ndani INTERIORS

What Our Clients Are Saying

"Ndani Interiors have worked with me to create our core working space at Sustainet. We wanted to create a work environment that is interesting and imaginative and Ndani successfully carried out the project with energy and flair. They produced detailed drawings for all areas and worked with local suppliers and contractors to bring our vision to life.

Ndani showed a high level of commitment with an eye for detail and I can highly recommend Ndani Interiors Ltd to you."

Jens Ryder, Director

SUSTANET GROUP

Ndani
Portfolio



ndani
INTERIORS

Lodges and Hotels









Elewana Ngorongoro

ndani INTERIORS











Matamwe, Zanzibar

ndani INTERIORS



Heron Portico Hotel

ndani INTERIORS







Zehneria Portico Hotel

ndani INTERIORS



The Bishops House, Ruhengeri

ndani
INTERIORS







The Bishops House, Ruhengeri

ndani INTERIORS



Sarova Mara Game Camp – Deluxe Tents

ndani INTERIORS





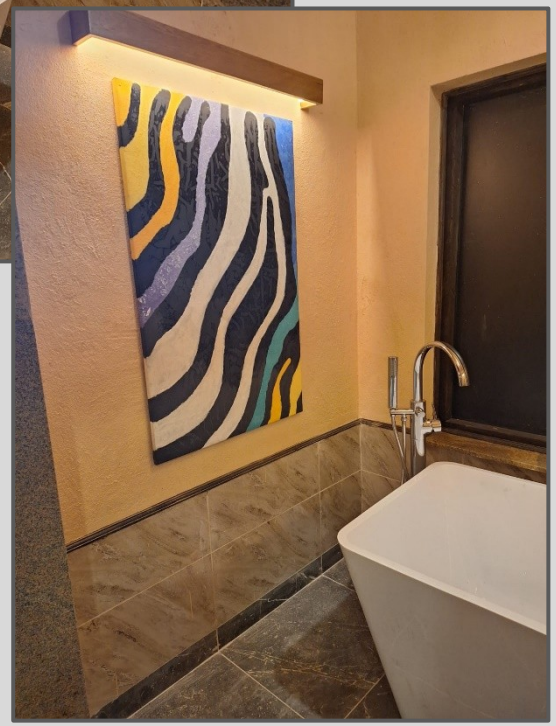

Sarova Mara Game Camp – Club Tents

ndani INTERIORS









Sarova Mara Game Camp – Olchani Club Lounge

ndani INTERIORS







Sarova Mara Game Camp – Olchani Club Lounge

ndani INTERIORS









Mara Siana Tented Lodge

ndani INTERIORS





Sky Villa Soleil, Boutique Hotel, Kigali, Rwanda

ndani INTERIORS









Midland Hotel, Nakuru – 1906 Conference Room

ndani INTERIORS

Offices





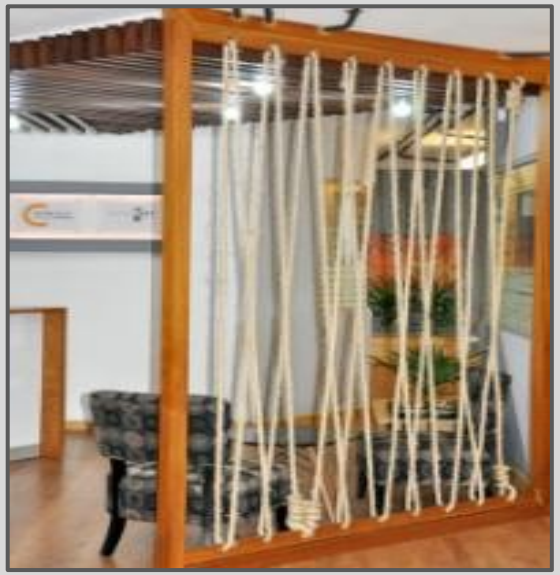



Sustainet, Shiriki House, Nairobi

ndani INTERIORS

Renders







ndani INTERIORS







ndani
INTERIORS









ndani
INTERIORS

ndani
INTERIORS



P.O. Box 1092-00502
Karen, Kenya
Tel: +254 722 518 011, 733 618 870
Email: ndani@ndaniinteriors.com
www.ndaniinteriors.com